

SCHEDULE 1B – MAP OF THE DETERMINATION AREA

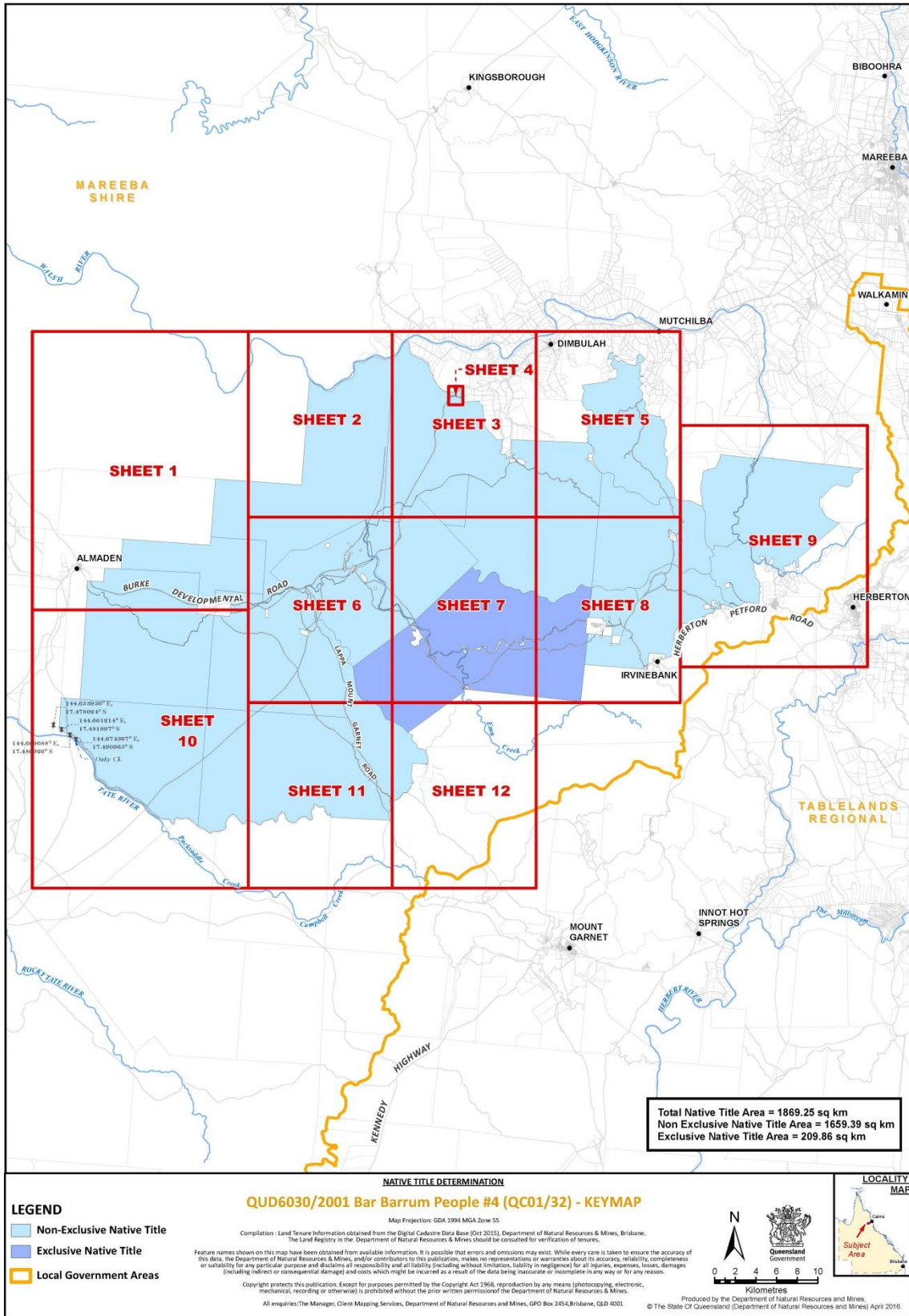

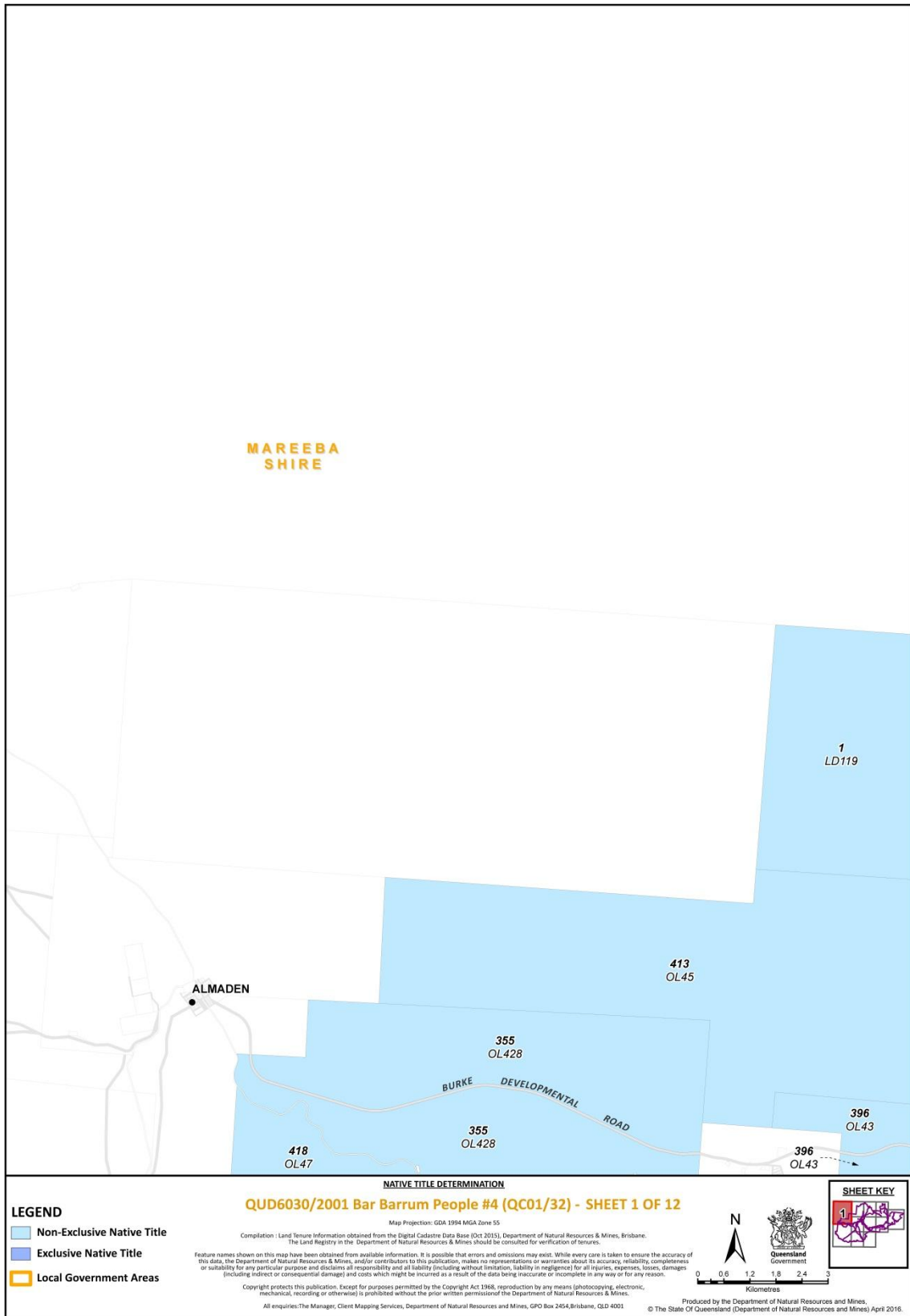



Document Path: K:\CLAIMMAP\Qc01_32\Bar-Barrum #4\Determinatation Map October 2015\MXD\Qc01_32_Bar_Barrum_4_A3P_Determination_MAPPBOOK.mxd

NATIVE TITLE DETERMINATION

QUD6030/2001 Bar Barrum People #4 (QC01/32) - SHEET 2 OF 12

Map Projection: GDA 1994 MGA Zone 55

LEGEND

- Non-Exclusive Native Title
- Exclusive Native Title
- Local Government Areas

Compilation: Land Tenure Information obtained from the Digital Cadastre Data Base (Oct 2015), Department of Natural Resources & Mines, Brisbane. The Land Registry in the Department of Natural Resources & Mines should be consulted for verification of tenure.

Feature names shown on this map have been obtained from available information. It is possible that errors and omissions may exist. While every care is taken to ensure the accuracy of this data, the Department of Natural Resources & Mines, and/or contributors to this publication, makes no representations or warranties about its accuracy, reliability, completeness or suitability for any particular purpose and disclaims all responsibility and all liability (including without limitation, liability in negligence for all injuries, expenses, losses, damages (including indirect or consequential damages) and costs which might be incurred as a result of the data being inaccurate or incomplete in any way or for any reason.

Copyright protects this publication. Except for purposes permitted by the Copyright Act 1968, reproduction by any means (photocopying, electronic, mechanical, recording or otherwise) is prohibited without the prior written permission of the Department of Natural Resources & Mines.

All enquiries: The Manager, Client Mapping Services, Department of Natural Resources and Mines, GPO Box 2454, Brisbane, QLD 4001

Produced by the Department of Natural Resources and Mines, © The State Of Queensland (Department of Natural Resources and Mines) April 2016



N



Queensland Government

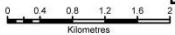

0 0.4 0.8 1.2 1.6 2
Kilometres

SHEET KEY



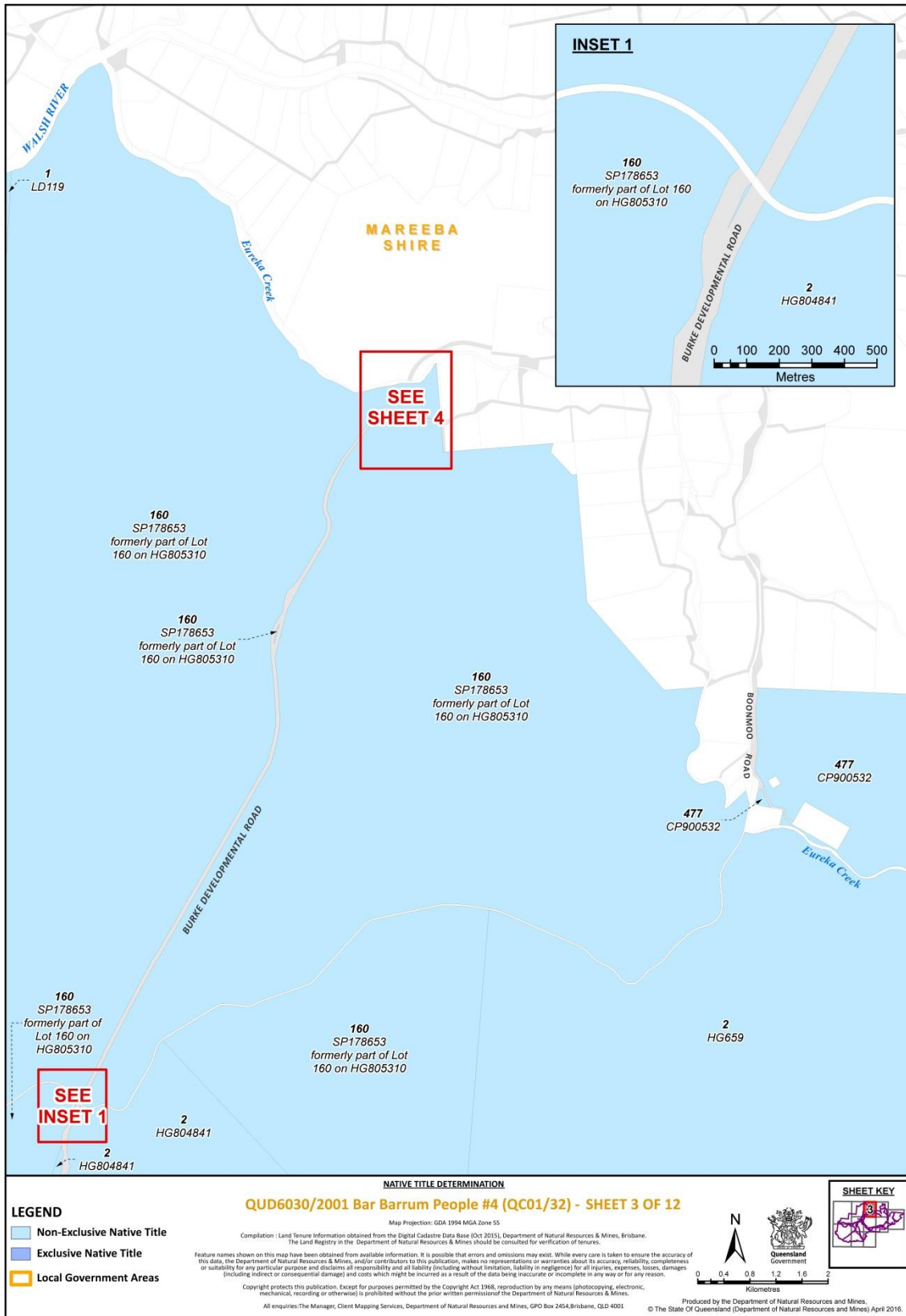

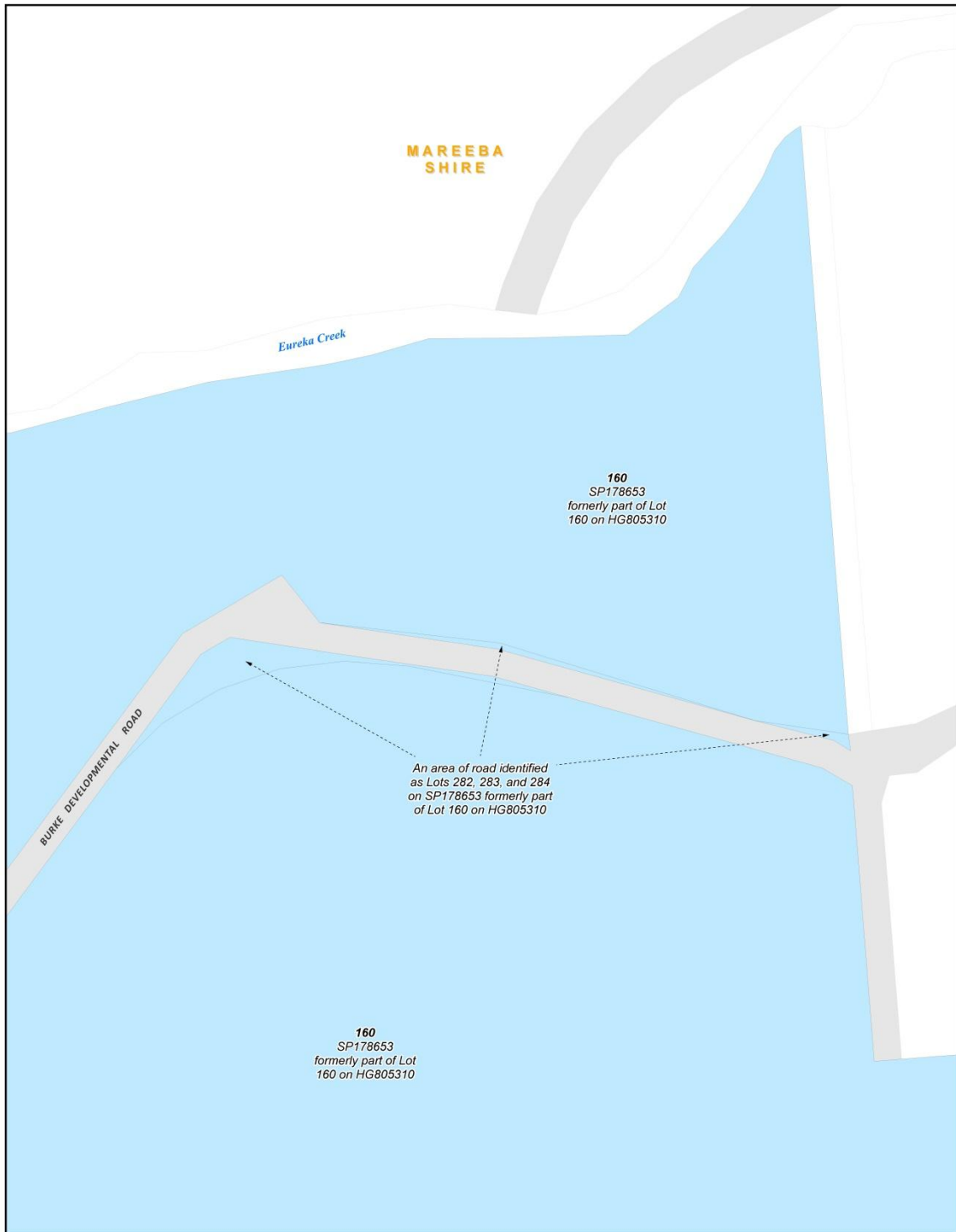

Document Path: K:\CLAIMMAP\Qc01_32\Bar-Barrum #4\Determination Map October 2015\MXD\Qc01_32_Bar_Barrum_4_A3P_Determination_MAPBOOK.mxd

NATIVE TITLE DETERMINATION

QUD6030/2001 Bar Barrum People #4 (QC01/32) - SHEET 4 OF 12

Map Projection: GDA 1994 MGA Zone 55

Compilation: Land Tenure Information obtained from the Digital Cadastre Data Base (Oct 2015), Department of Natural Resources & Mines, Brisbane.
 The Land Registry in the Department of Natural Resources & Mines should be consulted for verification of tenure.

Feature names shown on this map have been obtained from available information. It is possible that errors and omissions may exist. While every care is taken to ensure the accuracy of this data, the Department of Natural Resources & Mines, and/or contributors to this publication, makes no representations or warranties about its accuracy, reliability, completeness or suitability for any particular purpose and disclaims all responsibility and all liability (including without limitation, liability in negligence for all injuries, expenses, losses, damages (including indirect or consequential damages) and costs which might be incurred as a result of the data being inaccurate or incomplete in any way or for any reason.

Copyright protects this publication. Except for purposes permitted by the Copyright Act 1968, reproduction by any means (photocopying, electronic, mechanical, recording or otherwise) is prohibited without the prior written permission of the Department of Natural Resources & Mines.

All enquiries: The Manager, Client Mapping Services, Department of Natural Resources and Mines, GPO Box 2454, Brisbane, QLD 4001

Produced by the Department of Natural Resources and Mines.
 © The State Of Queensland (Department of Natural Resources and Mines) April 2016

LEGEND

- Non-Exclusive Native Title
- Exclusive Native Title
- Local Government Areas



Document Path: K:\CLAIMMAP\Qc01_32\Bar-Barrum #4\Determination Map October 2015\MXD\Qc01_32_Bar_Barrum_4_A3P_Determination_MAPPBOOK.mxd

NATIVE TITLE DETERMINATION

QUD6030/2001 Bar Barrum People #4 (QC01/32) - SHEET 5 OF 12

Map Projection: GDA 1994 MGA Zone 55

Compilation: Land Tenure Information obtained from the Digital Cadastre Data Base (Oct 2015), Department of Natural Resources & Mines, Brisbane.
 The Land Registry in the Department of Natural Resources & Mines should be consulted for verification of tenures.

Feature names shown on this map have been obtained from available information. It is possible that errors and omissions may exist. While every care is taken to ensure the accuracy of this data, the Department of Natural Resources & Mines, and/or contributors to this publication, makes no representations or warranties about its accuracy, reliability, completeness or suitability for any particular purpose and disclaims all responsibility and all liability (including without limitation, liability in negligence for all injuries, expenses, losses, damages (including indirect or consequential damages) and costs which might be incurred as a result of the data being inaccurate or incomplete in any way or for any reason.

Copyright protects this publication. Except for purposes permitted by the Copyright Act 1968, reproduction by any means (photocopying, electronic, mechanical, recording or otherwise) is prohibited without the prior written permission of the Department of Natural Resources & Mines.

All enquiries: The Manager, Client Mapping Services, Department of Natural Resources and Mines, GPO Box 2454, Brisbane, QLD 4001

Produced by the Department of Natural Resources and Mines.
 © The State Of Queensland (Department of Natural Resources and Mines) April 2016

LEGEND

- Non-Exclusive Native Title
- Exclusive Native Title
- Local Government Areas

0 0.4 0.8 1.2 1.6 2
Kilometres

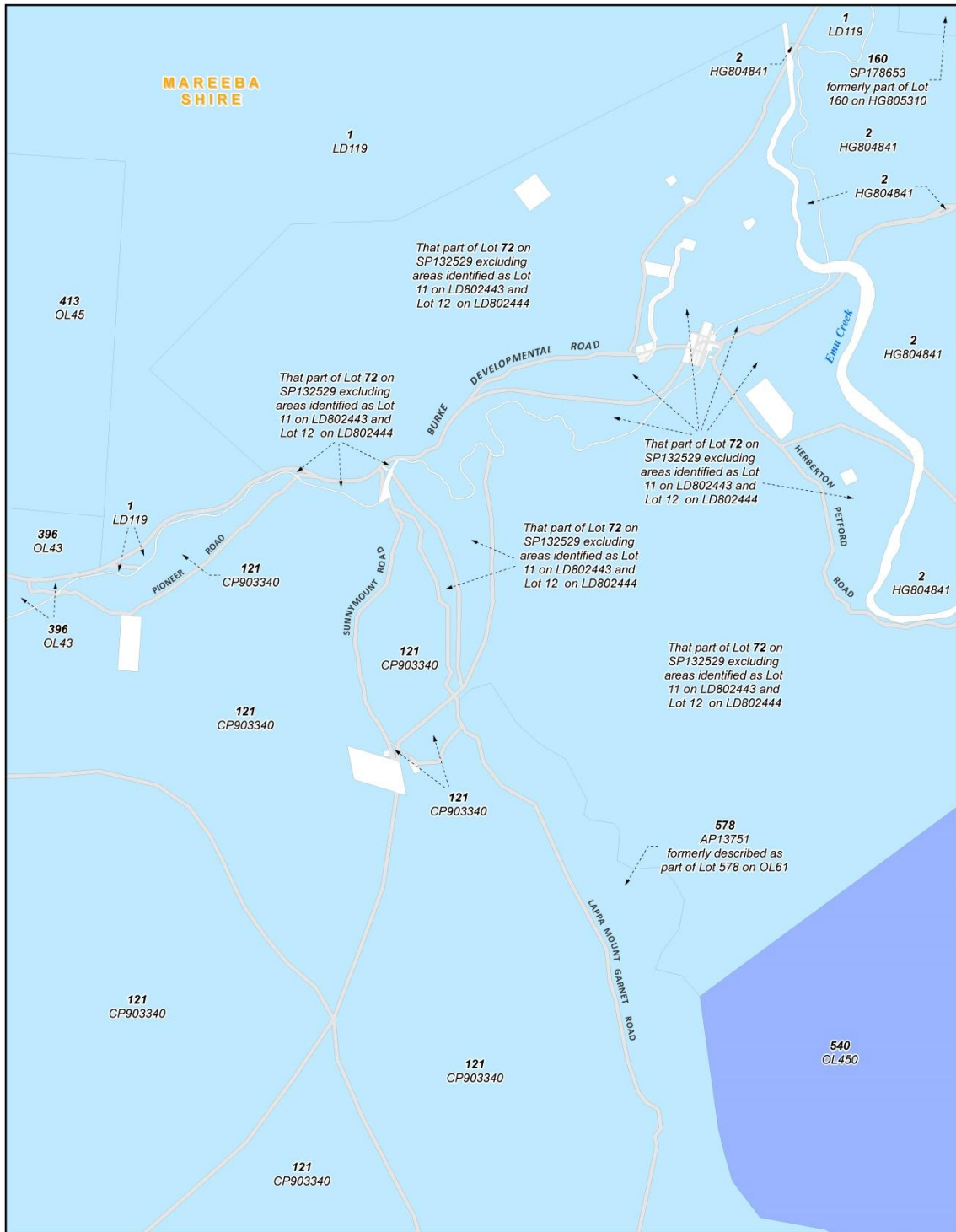

Document Path: K:\CLAIMMAP\Qc01_32\Bar-Barrum #4\DeterminatMap October 2015\MXD\Qc01_32_Bar_Barrum_4_A3P_Determination_MAPBOOK.mxd

NATIVE TITLE DETERMINATION

QUD6030/2001 Bar Barrum People #4 (QC01/32) - SHEET 6 OF 12

Map Projection: GDA 1994 MGA Zone 55

Compilation: Land Tenure Information obtained from the Digital Cadastre Data Base (Oct 2015), Department of Natural Resources & Mines, Brisbane.
 The Land Registry in the Department of Natural Resources & Mines should be consulted for verification of tenures.

Feature names shown on this map have been obtained from available information. It is possible that errors and omissions may exist. While every care is taken to ensure the accuracy of this data, the Department of Natural Resources & Mines, and/or contributors to this publication, makes no representations or warranties about its accuracy, reliability, completeness or suitability for any particular purpose and disclaims all responsibility and all liability (including without limitation, liability in negligence) for all injuries, expenses, losses, damages (including indirect or consequential damages) and costs which might be incurred as a result of the data being inaccurate or incomplete in any way or for any reason.

Copyright protects this publication. Except for purposes permitted by the Copyright Act 1968, reproduction by any means (photocopying, electronic, mechanical, recording or otherwise) is prohibited without the prior written permission of the Department of Natural Resources & Mines.

All enquiries: The Manager, Client Mapping Services, Department of Natural Resources and Mines, GPO Box 2454, Brisbane, QLD 4001

Produced by the Department of Natural Resources and Mines,
 © The State of Queensland (Department of Natural Resources and Mines) April 2016

LEGEND

- Non-Exclusive Native Title
- Exclusive Native Title
- Local Government Areas

N

SHEET KEY

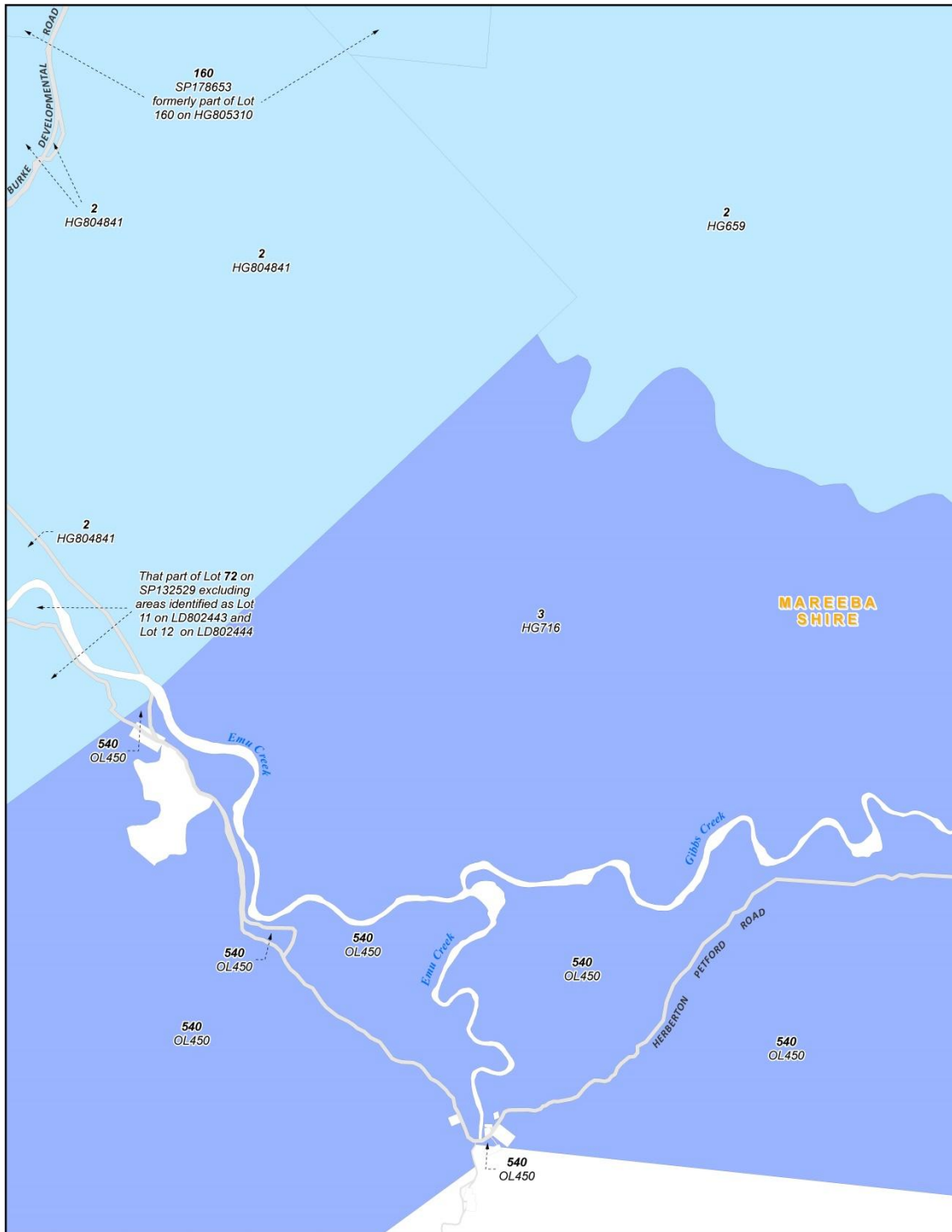

Document Path: K:\CLAIMMAP\Qc01_32\Bar-Barrum #4\DeterminatMap October 2015\MXD\Qc01_32_Bar_Barrum_4_A3P_Determination_MAPPBOOK.mxd

NATIVE TITLE DETERMINATION
QUD6030/2001 Bar Barrum People #4 (QC01/32) - SHEET 7 OF 12

Map Projection: GDA 1994 MGA Zone 55

Compilation: Land Tenure Information obtained from the Digital Cadastre Data Base (Oct 2015), Department of Natural Resources & Mines, Brisbane.
 The Land Registry in the Department of Natural Resources & Mines should be consulted for verification of tenure.

Feature names shown on this map have been obtained from available information. It is possible that errors and omissions may exist. While every care is taken to ensure the accuracy of this data, the Department of Natural Resources & Mines, and/or contributors to this publication, makes no representations or warranties about its accuracy, reliability, completeness or suitability for any particular purpose and disclaims all responsibility and all liability (including without limitation, liability in negligence) for all injuries, expenses, losses, damages (including indirect or consequential damages) and costs which might be incurred as a result of the data being inaccurate or incomplete in any way or for any reason.

Copyright protects this publication. Except for purposes permitted by the Copyright Act 1968, reproduction by any means (photocopying, electronic, mechanical, recording or otherwise) is prohibited without the prior written permission of the Department of Natural Resources & Mines.

All enquiries: The Manager, Client Mapping Services, Department of Natural Resources and Mines, GPO Box 2454, Brisbane, QLD 4001

Produced by the Department of Natural Resources and Mines.
 © The State Of Queensland (Department of Natural Resources and Mines) April 2016

LEGEND

- Non-Exclusive Native Title
- Exclusive Native Title
- Local Government Areas

SHEET KEY

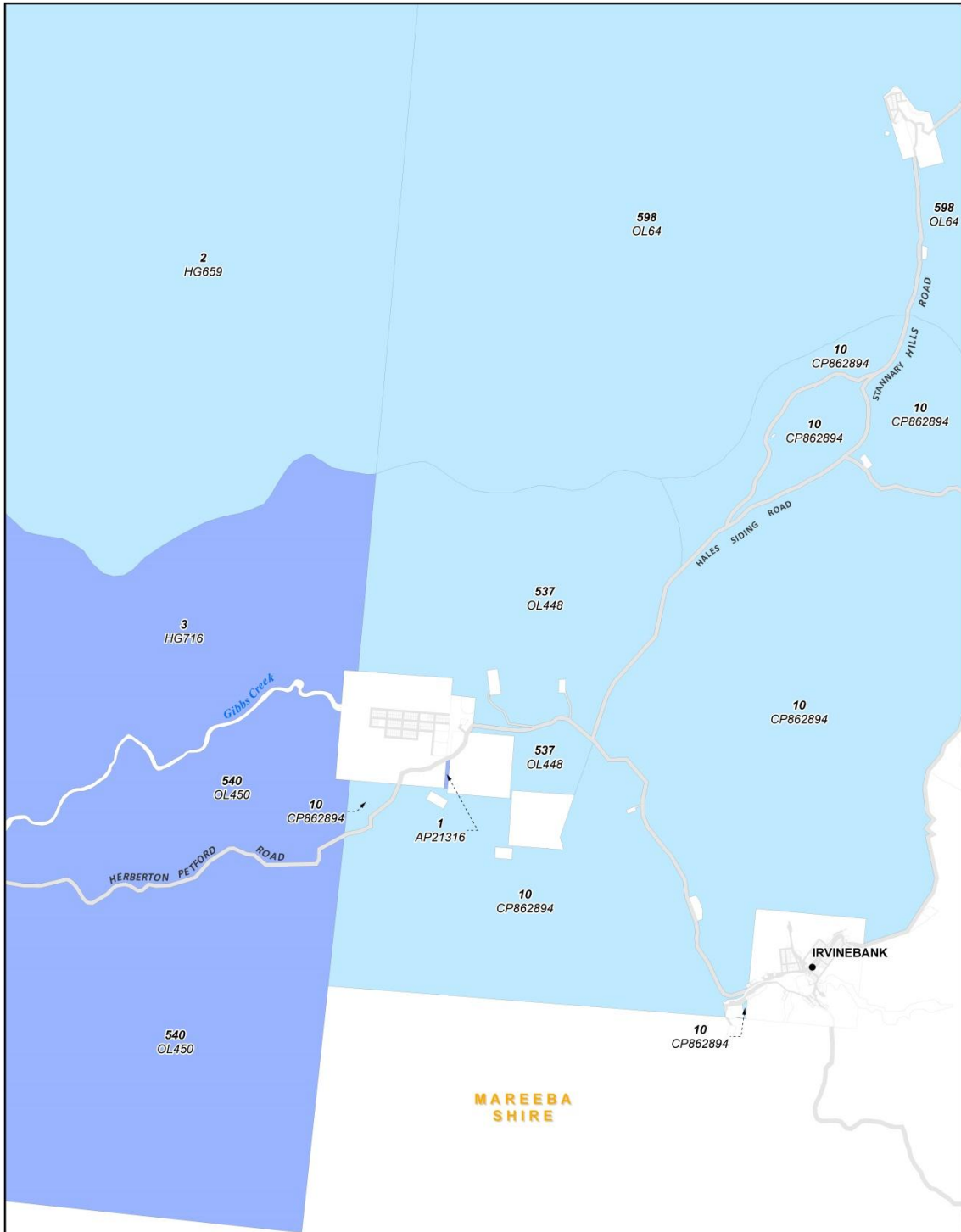

Document Path: K:\CLAIMMAP\Qc01_32\Bar-Barrum #4\Determination Map October 2015\MXD\Qc01_32_Bar_Barrum_4_A3P_Determination_MAPPBOOK.mxd

NATIVE TITLE DETERMINATION

QUD6030/2001 Bar Barrum People #4 (QC01/32) - SHEET 8 OF 12

Map Projection: GDA 1994 MGA Zone 55

Compilation: Land Tenure Information obtained from the Digital Cadastre Data Base (Oct 2015), Department of Natural Resources & Mines, Brisbane.
 The Land Registry in the Department of Natural Resources & Mines should be consulted for verification of tenures.

Feature names shown on this map have been obtained from available information. It is possible that errors and omissions may exist. While every care is taken to ensure the accuracy of this data, the Department of Natural Resources & Mines, and/or contributors to this publication, makes no representations or warranties about its accuracy, reliability, completeness or suitability for any particular purpose and disclaims all responsibility and all liability (including without limitation, liability in negligence for all injuries, expenses, losses, damages (including indirect or consequential damage) and costs which might be incurred as a result of the data being inaccurate or incomplete in any way or for any reason.

Copyright protects this publication. Except for purposes permitted by the Copyright Act 1968, reproduction by any means (photocopying, electronic, mechanical, recording or otherwise) is prohibited without the prior written permission of the Department of Natural Resources & Mines.

All enquiries: The Manager, Client Mapping Services, Department of Natural Resources and Mines, GPO Box 2454, Brisbane, QLD 4001

Produced by the Department of Natural Resources and Mines.
 © The State Of Queensland (Department of Natural Resources and Mines) April 2016

LEGEND

- Non-Exclusive Native Title
- Exclusive Native Title
- Local Government Areas

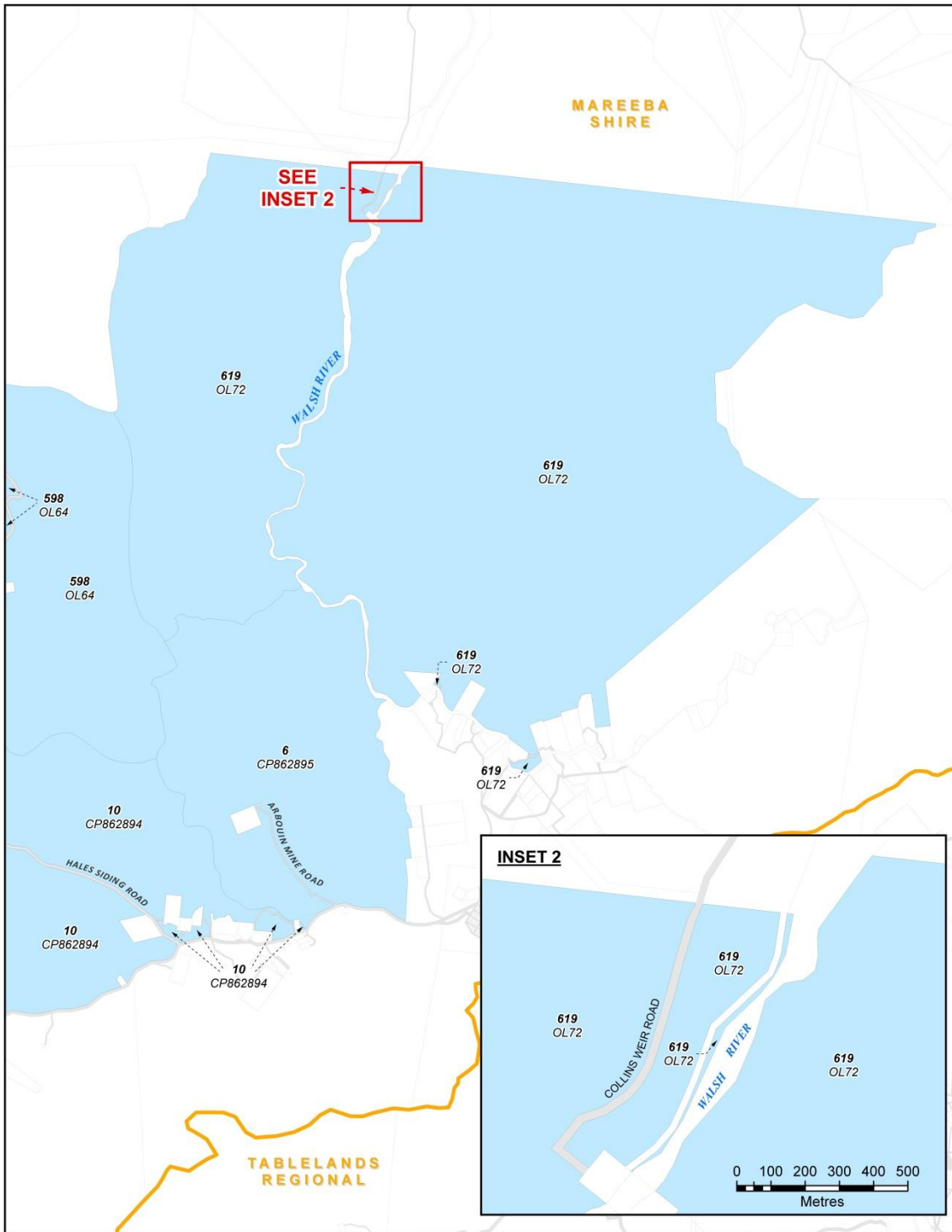

Document Path: K:\CLAIMMAP\Qc01_32\Bar-Barrum #4\Determinatation Map October 2015\MXD\Qc01_32_Bar_Barrum_4_A3P_Determination_MAPBOOK_INSET2.mxd

NATIVE TITLE DETERMINATION
QUD6030/2001 Bar Barrum People #4 (QC01/32) - SHEET 9 OF 12

Map Projection: GDA 1994 MGA Zone 55

Compilation: Land Tenure Information obtained from the Digital Cadastre Data Base (Oct 2015), Department of Natural Resources & Mines, Brisbane. The Land Registry in the Department of Natural Resources & Mines should be consulted for verification of tenures.

Feature names shown on this map have been obtained from available information. It is possible that errors and omissions may exist. While every care is taken to ensure the accuracy of this data, the Department of Natural Resources & Mines, and/or contributors to this publication, makes no representations or warranties about its accuracy, reliability, completeness or suitability for any particular purpose and disclaims all responsibility and all liability (including without limitation, liability in negligence for all injuries, expenses, losses, damages (including indirect or consequential damages) and costs which might be incurred as a result of the data being inaccurate or incomplete in any way or for any reason.

Copyright protects this publication. Except for purposes permitted by the Copyright Act 1968, reproduction by any means (photocopying, electronic, mechanical, recording or otherwise) is prohibited without the prior written permission of the Department of Natural Resources & Mines.

All enquiries: The Manager, Client Mapping Services, Department of Natural Resources and Mines, GPO Box 2454, Brisbane, QLD 4001

Produced by the Department of Natural Resources and Mines.
 © The State Of Queensland (Department of Natural Resources and Mines) April 2016

LEGEND

- Non-Exclusive Native Title
- Exclusive Native Title
- Local Government Areas

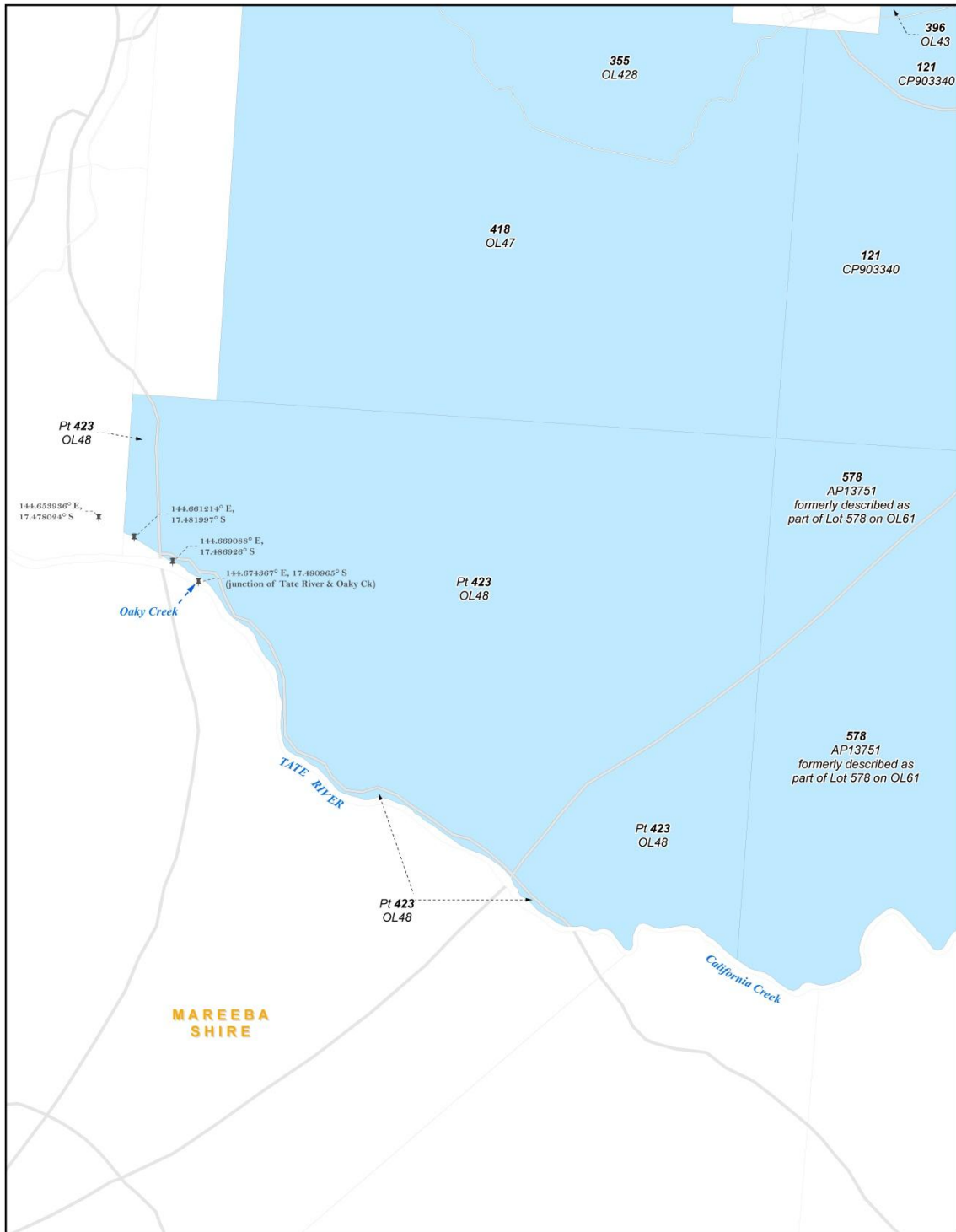

Document Path: K:\CLAIMMAP\Qc01_32\Bar-Barrum #4\Determination Map October 2015\MXD\Qc01_32_Bar_Barrum_4_A3P_Determination_MAPBOOK.mxd

NATIVE TITLE DETERMINATION

QUD6030/2001 Bar Barrum People #4 (QC01/32) - SHEET 10 OF 12

Map Projection: GDA 1994 MGA Zone 55

LEGEND

- Non-Exclusive Native Title
- Exclusive Native Title
- Local Government Areas

Compilation: Land Tenure Information obtained from the Digital Cadastre Data Base (Oct 2015), Department of Natural Resources & Mines, Brisbane. The Land Registry in the Department of Natural Resources & Mines should be consulted for verification of tenure.

Feature names shown on this map have been obtained from available information. It is possible that errors and omissions may exist. While every care is taken to ensure the accuracy of this data, the Department of Natural Resources & Mines, and/or contributors to this publication, makes no representations or warranties about its accuracy, reliability, completeness or suitability for any particular purpose and disclaims all responsibility and all liability (including without limitation, liability in negligence for all injuries, expenses, losses, damages (including indirect or consequential damage) and costs which might be incurred as a result of the data being inaccurate or incomplete in any way or for any reason.

Copyright protects this publication. Except for purposes permitted by the Copyright Act 1968, reproduction by any means (photocopying, electronic, mechanical, recording or otherwise) is prohibited without the prior written permission of the Department of Natural Resources & Mines.

All enquiries: The Manager, Client Mapping Services, Department of Natural Resources and Mines, GPO Box 2454, Brisbane, QLD 4001

Produced by the Department of Natural Resources and Mines,
© The State Of Queensland (Department of Natural Resources and Mines) April 2016



Document Path: K:\CLAIMMAP\Qc01_32\Bar-Barrum #4\Determinatation Map October 2015\MXD\Qc01_32_Bar_Barrum_4_A3P_Determination_MAPPBOOK.mxd

NATIVE TITLE DETERMINATION

QUD6030/2001 Bar Barrum People #4 (QC01/32) - SHEET 11 OF 12

Map Projection: GDA 1994 MGA Zone 55

Compilation: Land Tenure Information obtained from the Digital Cadastre Data Base (Oct 2015), Department of Natural Resources & Mines, Brisbane.
 The Land Registry in the Department of Natural Resources & Mines should be consulted for verification of tenure.

Feature names shown on this map have been obtained from available information. It is possible that errors and omissions may exist. While every care is taken to ensure the accuracy of this data, the Department of Natural Resources & Mines, and/or contributors to this publication, makes no representations or warranties about its accuracy, reliability, completeness or suitability for any particular purpose and disclaims all responsibility and all liability (including without limitation, liability in negligence for all injuries, expenses, losses, damages (including indirect or consequential damage) and costs which might be incurred as a result of the data being inaccurate or incomplete in any way or for any reason.

Copyright protects this publication. Except for purposes permitted by the Copyright Act 1968, reproduction by any means (photocopying, electronic, mechanical, recording or otherwise) is prohibited without the prior written permission of the Department of Natural Resources & Mines.

All enquiries: The Manager, Client Mapping Services, Department of Natural Resources and Mines, GPO Box 2454, Brisbane, QLD 4001

Produced by the Department of Natural Resources and Mines.
 © The State Of Queensland (Department of Natural Resources and Mines) April 2016

LEGEND

- Non-Exclusive Native Title
- Exclusive Native Title
- Local Government Areas

